

MasterLife WP 900 - Application Guidelines

Application Guidelines:

1: Use tape to secure mesh



2: Cut to desired length



3: Insert nozzle & secure with glue



4: Add glue



5: Insert into MasterLife WP 900



6: Insert shrink hose

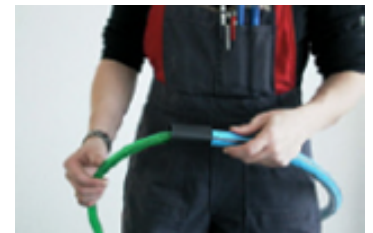

7: Shrink with heat gun

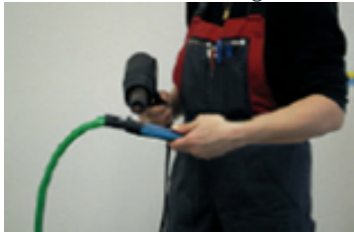

8: Nearly complete



9: Insert closure plugs

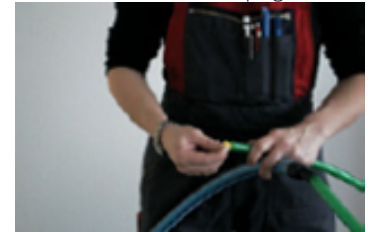

Substrate Preparation:

Ensure that the substrate is clean and free from slurry otherwise remedial work such as chiselling or re-profiling (non shrink mortar) may be necessary.

Chiselling



Re-profiling

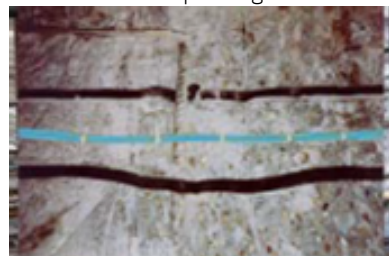

MasterLife WP 900 - Application Guidelines

Positioning:

Clearly mark the proposed position of MasterLife WP 900 with a chalk line reel and mark the position of the Junction Box to ensure correct alignment

Use clips or nail gun to secure the position of MasterLife WP 900



Install Junction Box and secure vent hose with clips or wire



Locate Junction Box immediately after removal of the formwork and attached white cover to the Junction Box



Contact Details

Master Builders Solutions UK Ltd
Swinton Hall Road,
Swinton,
Manchester,
M27 4EU
Tel: +44 (0) 161 727 6300
www.master-builders-solutions.com/en-gb